







How to Connect Fingerprint Reader FR-002 with ACB Control board (ACB-001 ACB-002 ACB-004)

FR-002		ACB-001	ACB-002	ACB-004
	+			
Fingerprint reader		1door	2door	4door

1: We will add the Controller to the software via LAN

2: Click the 2nd Step, Auto Add cards by Swiping(FR-002 only support Mifare cards)

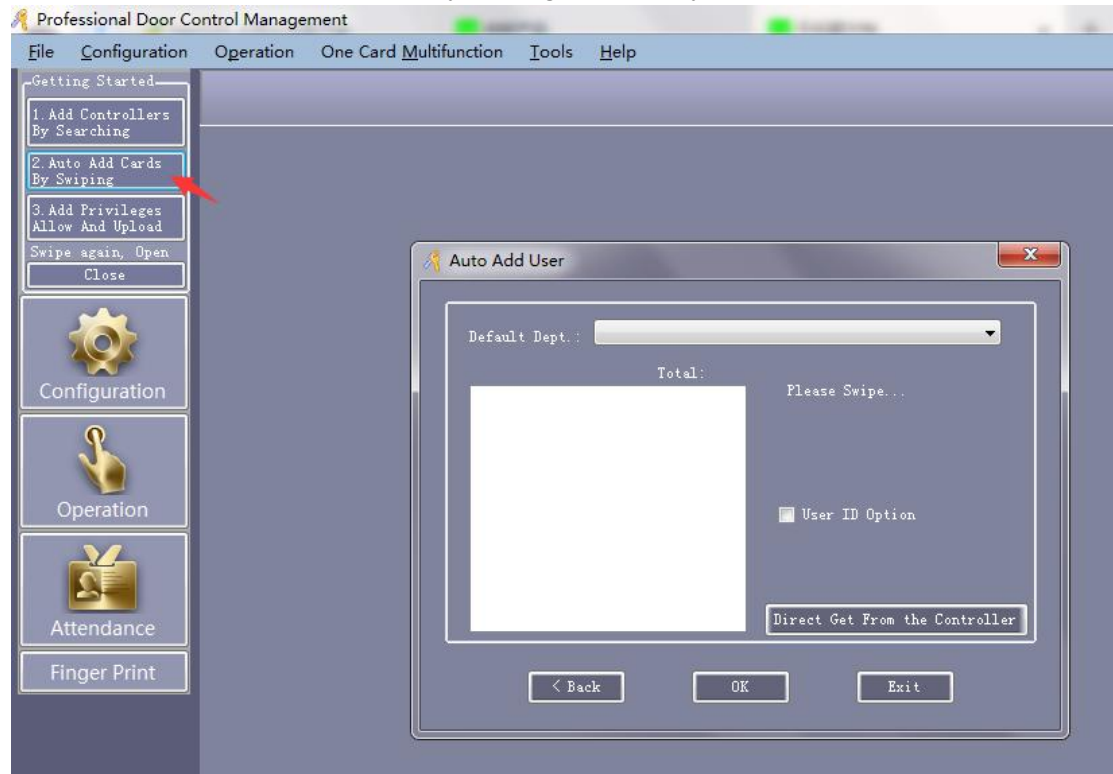



3: Punch Mifare card, it will show the number, as below:

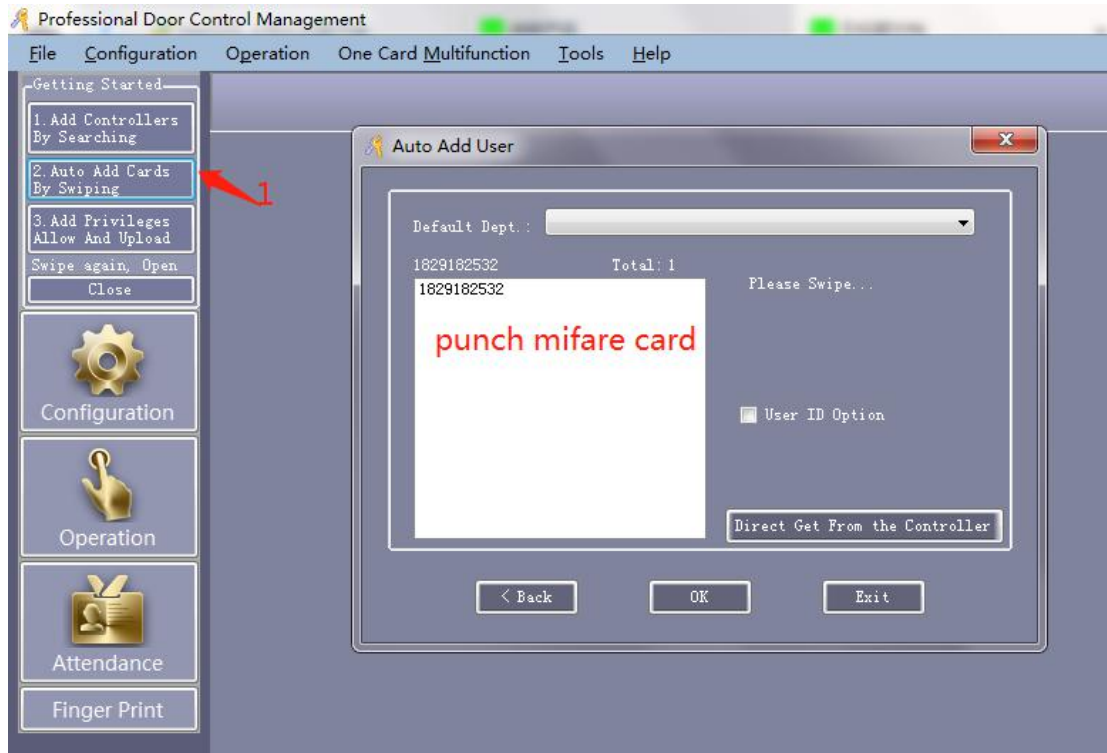

4: Click Configuration and add Users, as below:

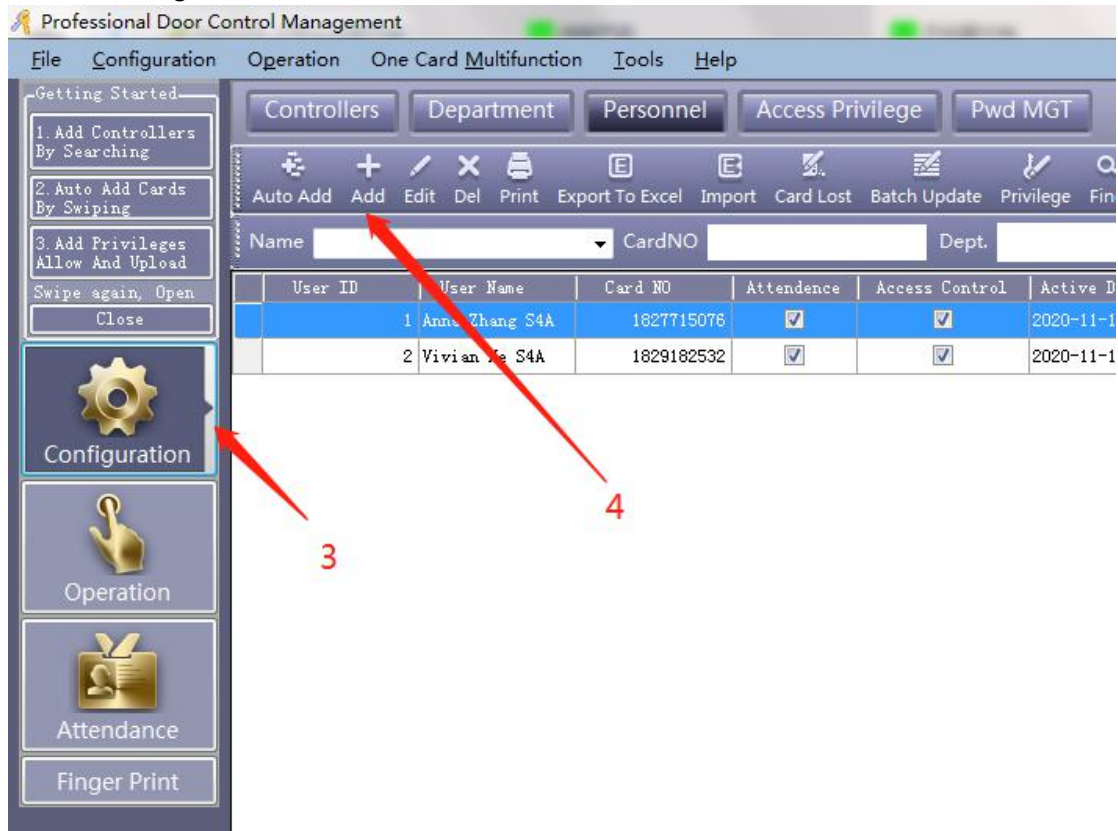



5: we could rename , Card No. Is the one which we just punch it (See step 2)

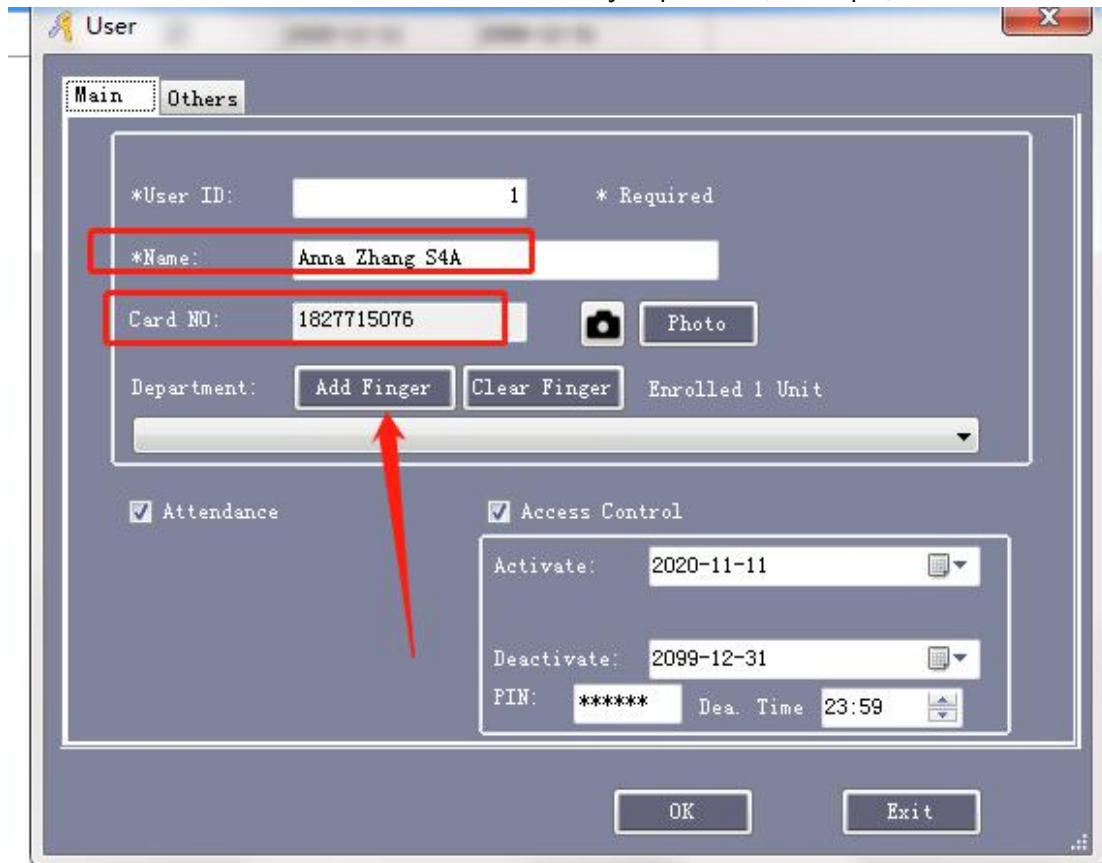

6: Click Add Finger





7: Click Fingerprint Management, it will show this screensnot , here are 2users which we added

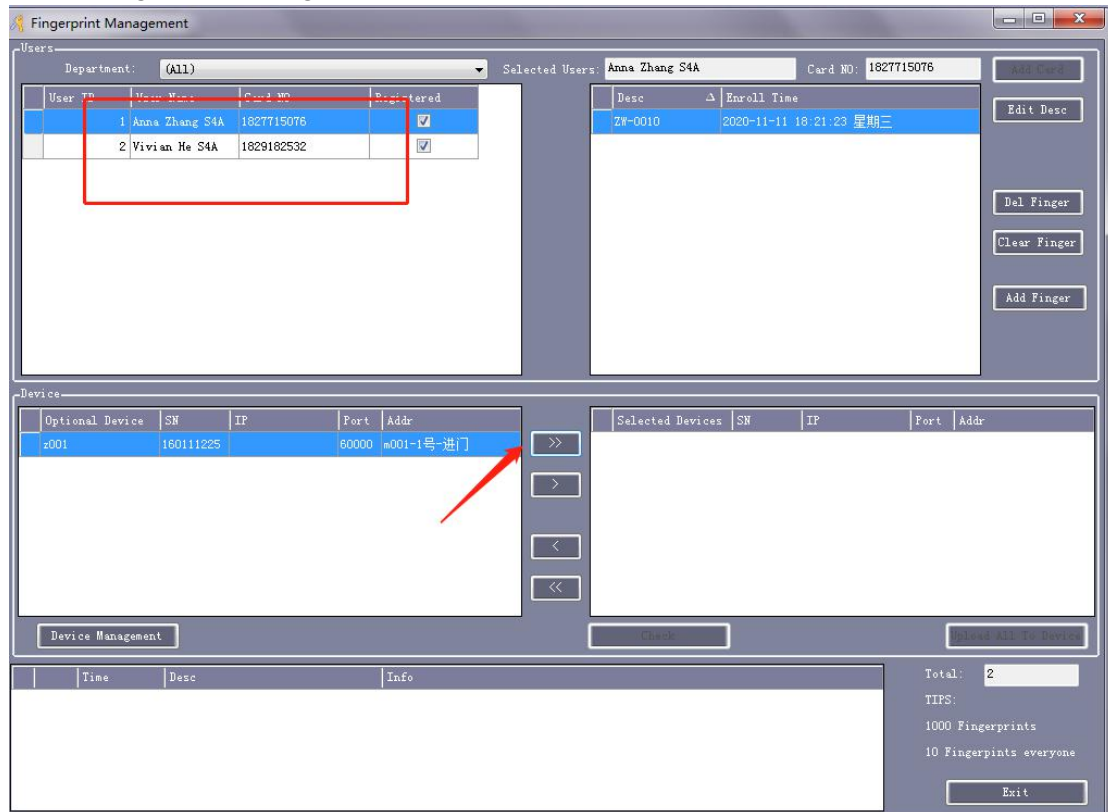

The screenshot shows the 'Fingerprint Management' window. The 'Users' section has a table with the following data:

User ID	User Name	Card NO	Registered
1	Anna Zhang S4A	1827715076	<input checked="" type="checkbox"/>
2	Vivian He S4A	1829182532	<input checked="" type="checkbox"/>

The 'Device' section has a table with the following data:

Optional Device	SN	IP	Port	Addr
m001	180111225	60000	m001-1号-进门	

Buttons for 'Add User', 'Edit Desc', 'Del Finger', 'Clear Finger', and 'Add Finger' are visible on the right. A red arrow points to the 'm001-1号-进门' device entry.

8: select users and device then click Upload ALL to device.

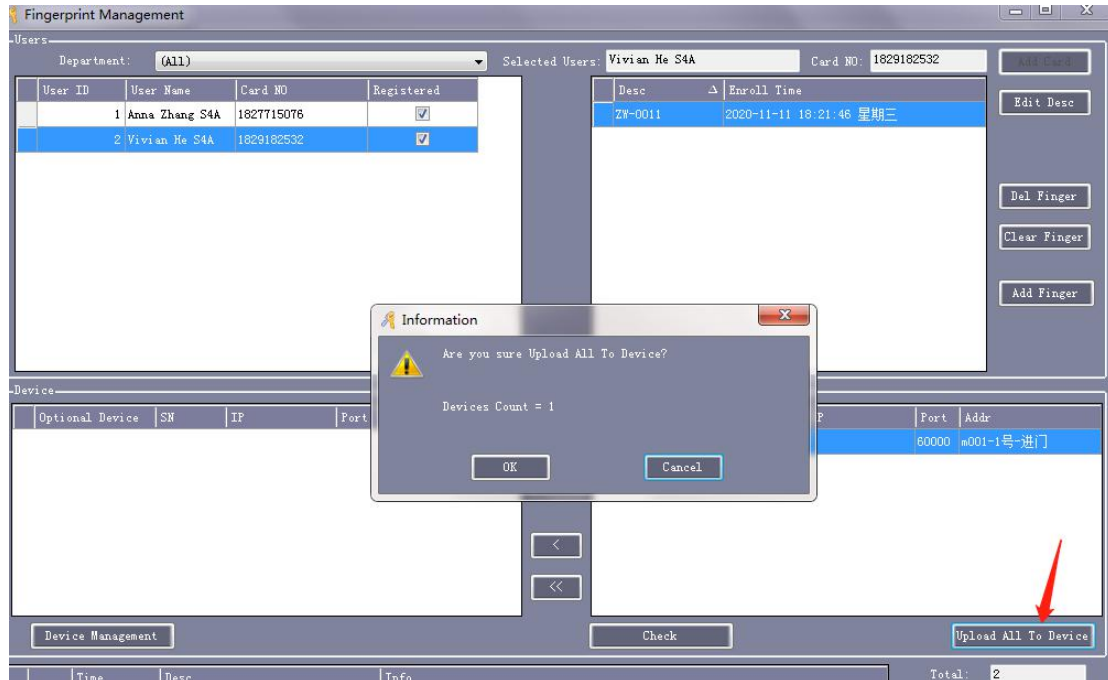

The screenshot shows the 'Fingerprint Management' window with an 'Information' dialog box open. The dialog box contains the following text:

Information
 Are you sure Upload All To Device?
 Devices Count = 1

The dialog box has 'OK' and 'Cancel' buttons. In the background, the 'Users' table shows both users selected (highlighted in blue). The 'Device' table shows the 'm001-1号-进门' device selected. A red arrow points to the 'Upload All To Device' button at the bottom right of the main window.



9: Click 3. Add Privileges Allow and Upload (The most important step)

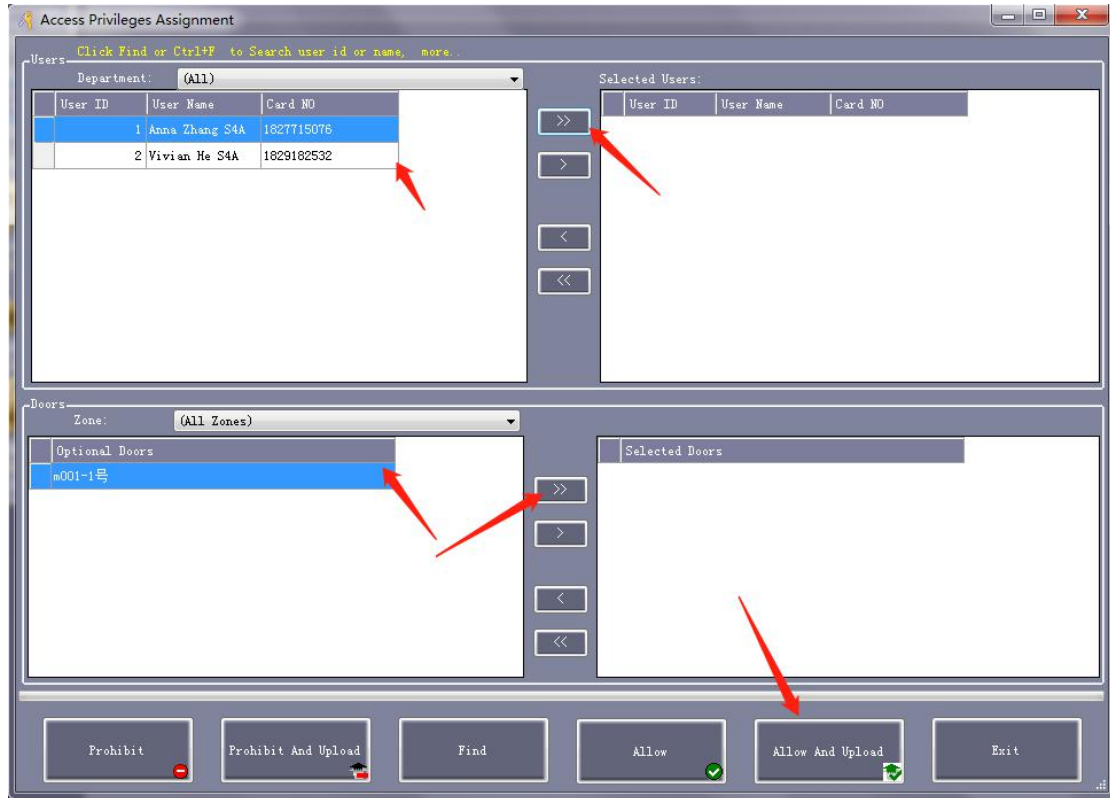

10: select the door and upload

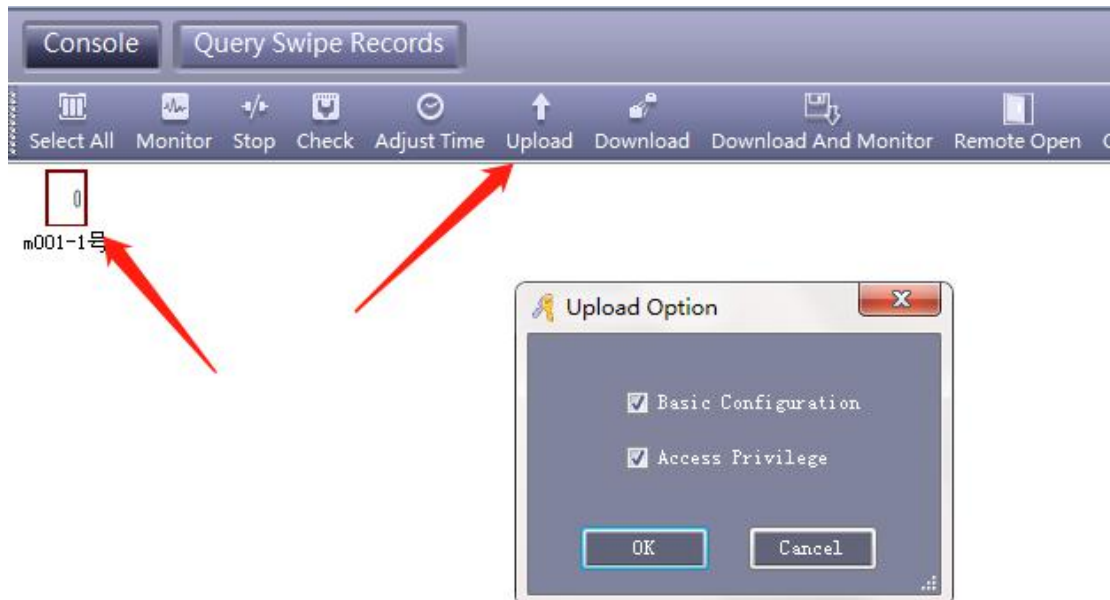



11: Select the door and click Monitor

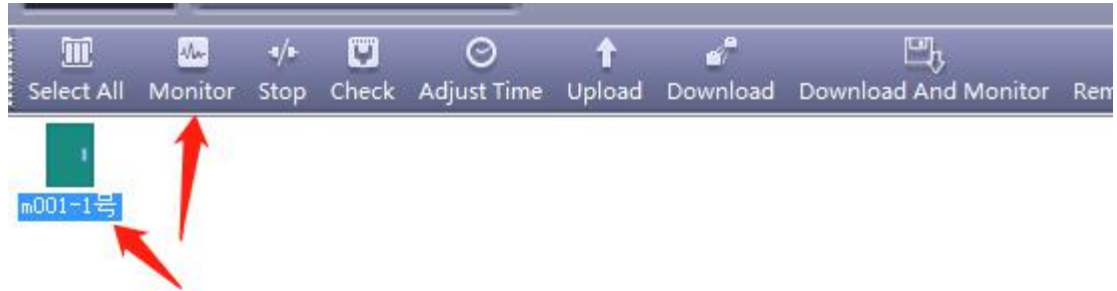

	Time	Desc	Info
1	18:39:15	m001-1号[123202845]	Upload Starting...
2	18:39:18	m001-1号[123202845]	Upload All Successfully--[2]

